

Patient report

Bio-Rad DATE: 12/20/2018
D-10 TIME: 09:39 AM
S/N: #DJ4I016123 Software version: 4.20-2
Sample ID: 10420961
Injection date 12/20/2018 08:58 AM
Injection #: 12 Method: HbA1c
Rack #: --- Rack position: 2

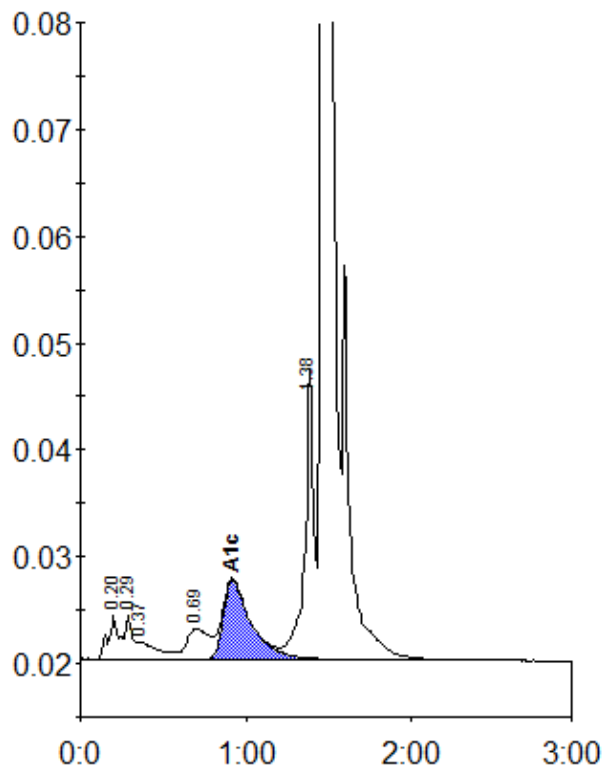

Peak table - ID: 10420961

Peak	R.time	Height	Area	Area %
A1a	0.20	4016	18535	1.1
A1b	0.29	4138	12820	0.7
Unknown	0.37	1627	13631	0.8
LA1c/CHb-1	0.69	2866	27956	1.6
A1c	0.92	7447	87179	6.8
P3	1.38	27179	104289	6.0
A0	1.47	444902	1459450	84.7
Total Area:		1723860		

Concentration:	%
A1c	6.8